



CONTRIBUTIONS OF DR. B. SAHNI

DR SANJIV KUMAR SINGH, MD(HOM)

LIFE LIVED WITH PURPOSE

**LIVING ON PURPOSE MEANS BECOMING
AWARE OF WHO WE ARE AND WHAT WE
BRING TO LIFE EACH DAY**

**THE WORLD OF WORK AND LIFE HAS
CHANGED DRAMATICALLY. IT IS EVERY
TIME TO EXPLORE AND EMBRACE NEW
TRENDS**

Living Life On Purpose.



DR. BANDHU SAHNI HAS SHOWN THE PATH

**MAN WHO IS BORN HELPLESSY CAN
CREATE HIS OWN PATH**

**BORN IN MOST POOREST PART OF THE
SOCIETY DR SAHNI HAS DEMONSTRATED
THAT TIME AND OPPURTUNITY CAN BE
CREATED**

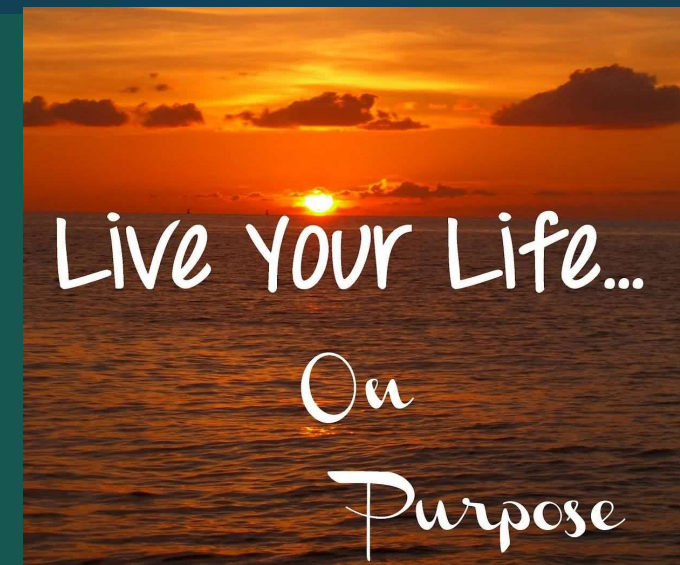

**DR. BANDHU SAHNI HAS PROVED THAT LEARNING IS THE
WAY OF LIFE**

KNOWLEDGE IS THE POWER

**EVERYTHING OF THIS
UNIVERSE CAN BE REALIZED
WITH DETERMINATION WITH
PATIENCE AND
PERSEVERANCE**



**Great works are performed
not by strength but by
perseverance.**

Samuel Johnson

DR. BANDHU SAHNI HAS PROVED THAT SIMPLICITY COUNTS

BEAUTY LIES IN SIMPLICITY

**ONLY KNOWLEDGE STORED
WITHIN LIFE ARE THE
GREATEST SIMPLICITY WITH
BEAUTY OF LIFE**

Purity, patience, and
perseverance are the three
essentials to success and,
above all, love.

Swami Vivekananda



www.thequotes.in

DR. BANDHU SAHNI HAS PROVED LOVE IS GREAT

**TEAM IS CREATED WITH LOVE
AND SUPPORT**

**WE HAVE TO START OUR
JOURNEY OF OUR OWN**



DR. BANDHU SAHNI BELIEVED IN HIS CONFIDENCE

**CRITICISM FROM OTHERS ARE
INEVITABLE**

**IF WE BELIEVE IN OURSELVES
WE WILL BE RECOGNIZED
AND FOLLOWERS JOIN**



**DR. BANDHU SAHNI HAS PROVED EVERY
INDIVIDUAL HAS THE CAPABILITY TO CONTRIBUTE**

**FROM THE PERSPECTIVE OF
LIFE WE HAVE ONLY ONE
PURPOSE - TO CONTRIBUTE**

**ONLY GAIN WE GET IS BEING
REMEMBERED BY THE
GENERATION**



**DR. BANDHU SAHNI HAS APPLIED PHILOSOPHY TO
UNDERSTAND HIS PURPOSE OF HIS LIFE**

**APPLIED PHILOSOPHY
PURPOSE WHERE WE HAVE
TO LIVE**

**ONE HAVE TO ADOPT FOR
OWN WAY OF LIFE**

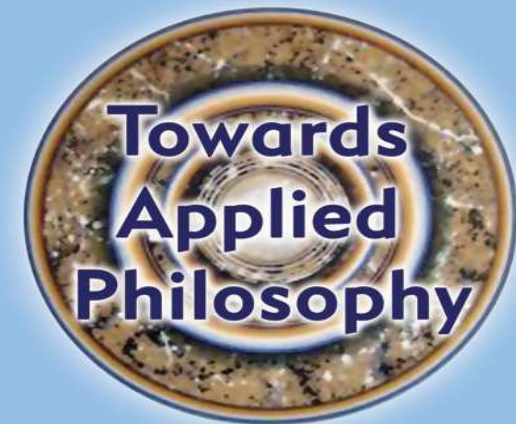

DR. BANDHU SAHNI HAS PROVED LIVING IN ADVERSITY

**ADOPTING HOMOEOPATHY
INSPIRE OF HIS DIFFERENT
BACKGROUND SPEAKS OF THE
MAGNITUDE OF OPPURTUNITY
FOR CHANGE IN LIFE**

**UTILIZING LIFE TO SERVE FOR
THE MANKIND**



DR. BANDHU SAHNI HAS PROVED ENJOYING WORK LIKE MUSIC

**PRACTICING HOMOEOPATHY
WITH REPERTORY IS LIKE
LIVING WITH MUSIC**

**HARMONY OF PROFESSION
LIES IN TUNING ONSELF WITH
WORK**



DR. BANDHU SAHNI HAS PROVED ADHERENCE TO THE PRINCIPLE

**LIFE DEDICATED TO THE LAW
OF SIMILA SIMILIBUS
CURENTER**

**NO COMPROMISE AT THE
COST OF PRINCIPLE**



There are three constants in
life... change, choice and
principles.

Stephen Covey

DR. BANDHU SAHNI HAS PROVED INFALLIBLE LAW

SIMILIA SIMILIBUS CURENTER

NATURES LAW OF CURE

**NATURE OF HUMAN LIFE
EXPANDED FROM INVISIBLE
TO VISIBLE**

**IF YOU WANT TO CHANGE THE
VISIBLE**

**FIRST, CHANGE THE
INVISIBLE**

DR. BANDHU SAHNI HAS PROVED PATIENCE IS POWER

**PATIENCE IS NOT AN ABSENCE OF ACTION;
RATHER IT IS "TIMING" IT WAITS ON THE RIGHT
TIME TO ACT, FOR THE RIGHT PRINCIPLES AND
IN THE RIGHT WAY.**

**“PATIENCE IS BITTER, BUT ITS FRUIT IS SWEET.
WITH PATIENCE YOU CAN BEAR UP UNDER ANY
ADVERSITY AND SURVIVE ANY DEFEAT**

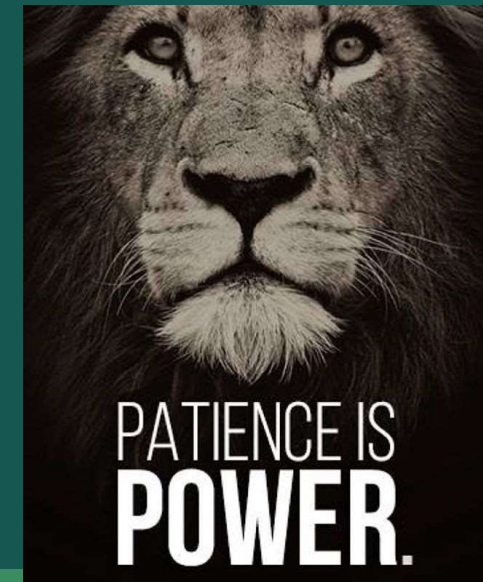

DR. BANDHU SAHNI HAS LIVED AS SUMMUM BONUM OF LIFE

**...AN ULTIMATE END, OR GOAL—A
SUMMUM BONUM—AT WHICH ALL
HUMAN ACTION IS DIRECTED**

**LIKE ARISTOTLE, HE CONCEIVED OF
THIS END AS NECESSARILY
CONNECTED WITH HAPPINESS**

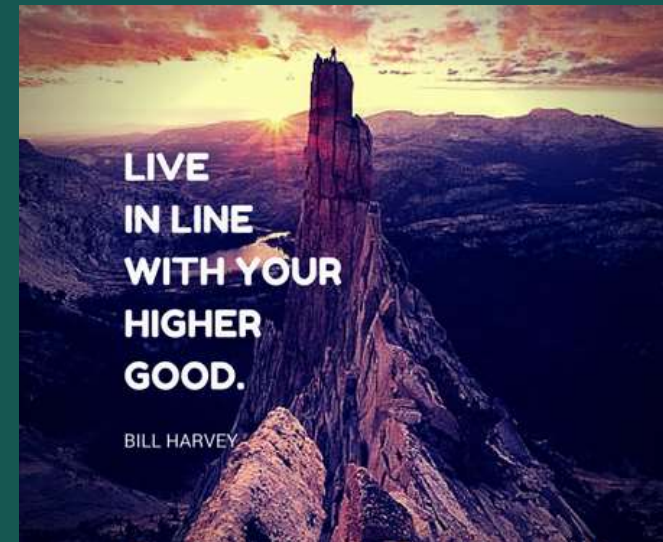

DR. BANDHU SAHNI HAS PROVED HOMOEOPATHIC MEDICINES ARE BEYOND MATERIAL

**THE ART OF MEDICINE LIES IN KNOWING
WHAT IS ESSENTIAL AND WHAT IS MINUTIA,
WHAT IS SIGNAL AND WHAT IS NOISE,
WHAT IS TREND AND WHAT IS WIGGLE.**

**DILUTION OF HOMOEOPATHIC MEDICINE
LEADS TOWARD INFINITY**



DR. BANDHU SAHNI HAS DISCOVERED TO TRANSMIT DYNAMIC MEDICINE FROM A DISTANCE

**DR.SAHNI ADDED A NEW DIMENSION TO THE MODE OF
APPLICATION OF DYNAMIC MEDICINE PROPERTY OF
HOMOEOPATHY BY APPLYING THEM FROM A DISTANCE BY
USING THE NATURAL BELONGING OF THE PATIENT.**

**WITH VARIED EXPERIMENTATION ON THOUSANDS OF
PATIENT OF VARIOUS CATEGORY IT IS NOW PROVED
BEYOND DOUBTS THAT DYNAMIC MEDICINE OF
HOMOEOPATHY CAN BE TRANSMITTED FROM A DISTANCE**



DR. BANDHU SAHNI BECAME A LEGENDS IN THE FIELD OF MEDICINES

**CONTRIBUTIONS OF DR SAHNI IN THE
FIELD OF MEDICINE IS FUNDAMENTAL
AND ADVANCED**

**DR. SAHNI IS AMONG THE FEW
PIONEERS WHO HAS BECOME AN
INDEPENDENT FIELD OF MEDICINE**



DR. BANDHU SAHNI HAS PROVED LIFE IS A JOUYNERY OF RESEARCH

**EVERY STEPS WE MOVED
FORWARDS NEEDS TO
BECOME AWARE**

**RESEARCH ARE INTEGRATED
PART OF LIFE**



DR. BANDHU SAHNI HAS PROVED POTENTIALITY OF FURTHER RESEARCHES

**MANY NEW POTENTIAL
QUESTION ARISES FOR
FUTURE OF RESEARCH WITH
DR. SAHNI DISCOVERY**

**IT HELPED FURTHERANCE OF
MEDICAL SCIENCE AND ART**

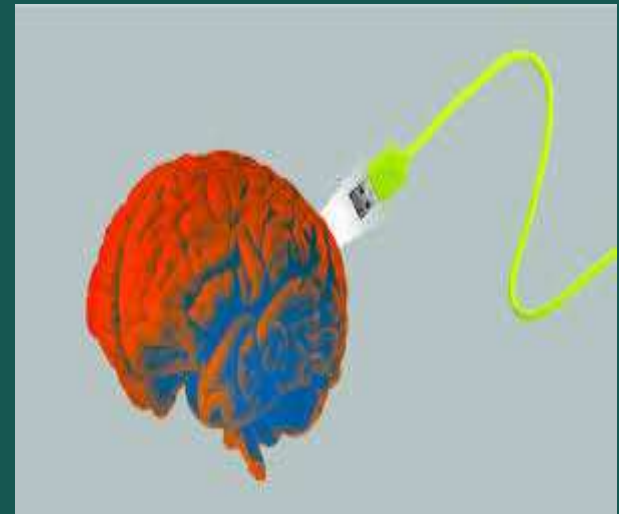

**DR. BANDHU SAHNI HAS PROVED A RESEARCHER IN
CRISIS.**

**DR. SAHNI PROVED CRISIS
ARE THE SEEDS FOR
RESEARCH**

**ONE GET IGNITED TO FIND
OUT NEW MEANING FOR LIFE**



DR. BANDHU SAHNI HAS PROVED TRANSPARENT PURITY FINDS ETERNITY

**DR SAHNI GOT HIMSELF
IMPRINTED INTO HISTORY**

**IT WAS HIS TRANSPARENT
AND PURITY OF LIFE WHICH
GET DIFFUSED WITH NATURE**



**DR. BANDHU SAHNI HAS PROVED GUIDE TO SHOW THE
PATH, TO TAKE AWAY THE PAINS**

**TEACHERS ARE ALWAYS
READY TO SUPPORT THEIR
STUDENTS**

**READINESS FOR SHARING
INFORMATION**



**DR. BANDHU SAHNI HAS PROVED COSMOPOLITAN
NATURE HAS THE VERY GOOD UNDERSTANDING FOR
THE ANTHROPOLOGY**

**MAN A SOCIAL ANIMAL ARE
ABOVE CASTE COLOUR OR
CREED**

**WIDELY TRAVELLED PERSON
DR SAHNI WAS A
COSMOPOLITAN IN NATURE**



DR. BANDHU SAHNI NEVER COMPROMISED WITH PHILOSOPHY OF HIS LIFE

**DR SAHNI PROVED THAT ONE
CAN FIND HIS OWN PATH
WITH DETERMINATION**

HIGHEST PURPOSE OF LIVING

**A
COMPROMISE
IS AN
AGREEMENT
WHEREBY
BOTH PARTIES
GET WHAT
NEITHER OF
THEM
WANTED.**

**DR. BANDHU SAHNI HAS PROVED ACTION WHICH IS
REGULATED AND WHICH IS PERFORMED WITHOUT
ATTACHMENT**

**DR SAHNI HAS LOVED
EVERYONE WITHOUT LUST OF
RECEIVING REWARDS**

**HE PROVED HE BENEFITTED
MOST WHO SERVES MOST**

**"The root of
suffering is
attachment"**

The Buddha



DR. BANDHU SAHNI HAS PROVED HEART OF A MOTHER

**CARING NATURE ARE LIKE
NURTURING THE UNIVERSE**

**A HEART FILLED WITH CARES
AND WORRIES CONNECTS
THE UNIVERSE**

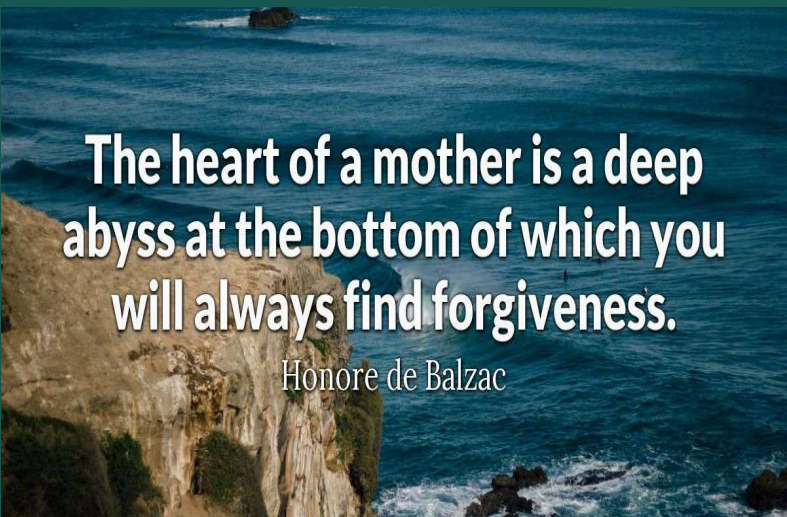

**The heart of a mother is a deep
abyss at the bottom of which you
will always find forgiveness.**

Honore de Balzac

DR. BANDHU SAHNI HAS PROVED SETTING A MESSAGE OF FREEDOM

FREEDOM FROM MEDICINE

LET THE DOCTOR TAKE CARE

MORE TIME TO SERVE



DR. BANDHU SAHNI HAS PROVED SYSTEMATIC INVESTIGATION

RESEARCH MEANS A SYSTEMATIC INVESTIGATION DESIGNED TO DEVELOP OR ESTABLISH PRINCIPLES,

FACTS GENERALIZABLE KNOWLEDGE, OR ANY COMBINATION OF THEM, AND INCLUDES THE DEVELOPMENT, TESTING AND EVALUATION OF RESEARCH

**KNOW WHAT
YOU DON'T KNOW**

DR. BANDHU SAHNI HAS PROVED LIFE IS A TOTALITY

**LIFE WANTS TO LIVE IN TOTAL
ALIGNEMENT WITH TRUE LOVE,
PASSION AND INTEGRITY**

**THE TOTAL DESTRUCTION OF
FALSEHOOD ALLOWS AUTHENTIC
CREATIVE FLOW TO HAPPEN**

**The Totality of Life
Consciousness – Awareness**

THANK YOU

THANK YOU

THANK YOU

THANK YOU